A paper for people who love dogs

Don't Cage Them Up, Let Them Run Free!

Camp Canine™

Doggie Daycare, Country Club and Spa

The Canine Chronicle

Issue # 36 February 2011

info@campcanineflorida.com
Boca Raton 561.392.BARK (2275) * Ft. Laud. 954.468.BONE (2663)
Hollywood 954.925.BARK (2275)
www.campcanineflorida.com www.campcanineboutique.com
Established 2000

Find us on Facebook

Movie Stars visit Us...

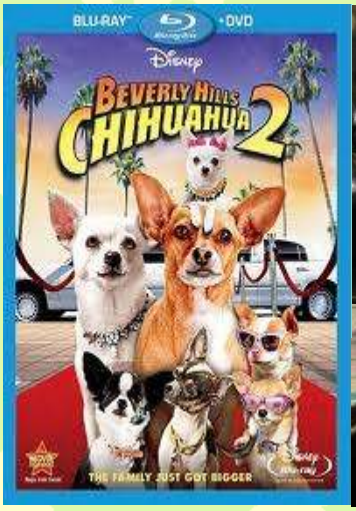

Two of the silver screen's most popular four-legged stars, Chloe & Papi of 'Beverly Hills Chihuahua 2', visited us at Camp Canine Hollywood, January 26th, for some much-needed pampering during a promotional tour for the DVD release of their latest movie.

The pair, whose tabloid nickname, "Chlapi," were met with several media outlets from 1:00 pm-3:00 pm and had a meet-and-greet "pawdigraph" session with fans from 3:30 pm to 5:30 pm.

Of course it all hinged on how Chloe felt after her massage, facial and "pawdicure."

Camper of the Month

Degen is a 2 ½ year old Labrador Mix. She has been a daily camper at Camp Canine for one year. Her favorite activities include chewing on the camp counselors ears and barking at her friends. She is always happy and excited to see her buddies. Degen is deserving of her new title!

Molly

Maui

Puck

Mickey

Max Z.

Monday, February 14th

Valentine's Day Lunch

Does your dog have a sweetheart or best friend at Camp? If so, invite him/her to have a Special Valentine Lunch Together.

Camp Counselors will be serving Merrick Brand Gourmet Dog Food mixed with white rice for your canine and their Valentine.

Photos will be taken of their romantic lunch for you to take home at the end of the day. If you're not sure who your dog's "Special friend" is, ask a camp counselor. Invitations available at the front desk!!!

(There is a charge of $ 5.00 for both dogs.)

February Specials

Mobile Vet

Friday, Feb. 11th

4:30pm-6:00pm

Animal Health Services
Affordable Healthcare
Low cost Vaccinations

POOP 911

1-877-POOP-911

Dog Snacks Recipe

Ingredients:

1/2 cup warm water
1/2 cup powdered dry milk
1 pound liver, chopped
1/2 cup wheat germ
1 teaspoon garlic powder
1 cup corn meal
1 cup whole wheat flour

Dog Food Recipe Directions.

Liquefy liver and water in food processor. Pour into a mixing bowl and add all the other ingredients. Mix well and pour onto greased cookie sheet. Spread evenly. Bake at 350 degrees for 30 minutes. Cut quickly into squares while hot (or use cookie cutter). Store in freezer.

Variation: You can substitute 1/2 cup peanut butter instead of the liver and garlic.

Dog Friendly Restaurants

Sit outside with your pooch and enjoy breakfast, lunch or dinner at some of Boca's local hot spots!

KINGS HEAD PUB
GOURMET RESTAURANT
500 E Dania Beach Blvd.
Dania Beach
954.922.5722

AL'S PIZZA
303 Atlantic Blvd.
Atlantic Beach
904.249.0002

GEORGIE'S ALIBI
2266 Wilton Drive
Wilton Manors
954.565.2526

BRIO TUSCAN GRILLE
14576 SW 5th Street
Pembroke Pines
954.431.1341

COCONUT'S BAHAMA GRILL
429 Seabreeze Blvd.
Fort Lauderdale
954.525.2421

BULLDOG BBQ
15400 Biscayne Blvd.
North Miami
305.940.9655

YOLO
333 E Las Olas Blvd
Fort Lauderdale
954.523.1000